

Town Mills, Andover Car Park Access and Riverside Improvements



Hampshire
County Council

SCALE: 1: 5,000

Drawn: BB

Revision:

DATE: 25/07/19

Checked: AK

Drg. No.:

© Crown copyright and database rights 2019 Ordnance Survey [100019180].

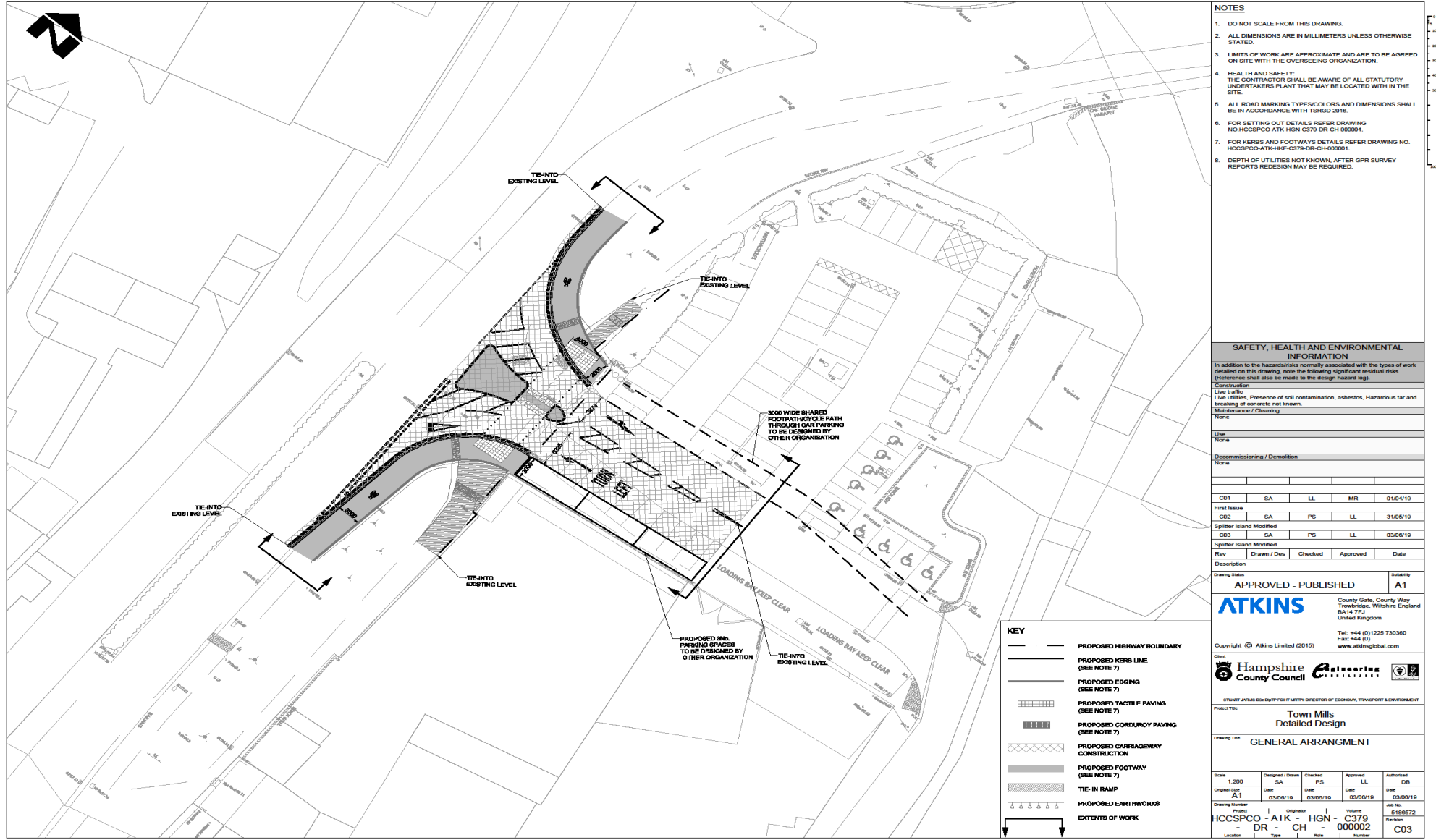

NOTES

- DO NOT SCALE FROM THIS DRAWING.
- ALL DIMENSIONS ARE IN MILLIMETERS UNLESS OTHERWISE STATED.
- LIMITS OF WORK ARE APPROXIMATE AND ARE TO BE AGREED ON SITE WITH THE OVERSEEING ORGANIZATION.
- HEALTH AND SAFETY: THE CONTRACTOR SHALL BE AWARE OF ALL STATUTORY UNDERTAKERS PLANT THAT MAY BE LOCATED WITH IN THE SITE.
- ALL ROAD MARKING TYPES/COLORS AND DIMENSIONS SHALL BE IN ACCORDANCE WITH TSRGD 2018.
- FOR SETTING OUT DETAILS REFER DRAWING NO.HCCSPCO-ATK-HGN-C379-DR-CH-000004.
- FOR KERBS AND FOOTWAYS DETAILS REFER DRAWING NO. HCCSPCO-ATK-HKF-C379-DR-CH-000001.
- DEPTH OF UTILITIES NOT KNOWN. AFTER GPR SURVEY REPORTS REDESIGN MAY BE REQUIRED.

SAFETY, HEALTH AND ENVIRONMENTAL INFORMATION

In addition to the hazards/risks normally associated with the types of work detailed on this drawing, note the following significant residual risks (Reference shall also be made to the design hazard log).

Construction
 Live traffic
 Live utilities. Presence of soil contamination, asbestos, Hazardous tar and breaking of concrete not known.
 Maintenance / Cleaning
 None

Use
 None

Decommissioning / Demolition
 None

CD1	SA	LL	MIR	01/04/19
Final Issue				
CD2	SA	PS	LL	31/05/19
Spillier Island Modified				
CD3	SA	PS	LL	03/06/19
Spillier Island Modified				
Rev	Drawn / Desc	Checked	Approved	Date
Description				

Drawing status: **APPROVED - PUBLISHED** Submittal: **A1**

ATKINS
 County Gate, County Way
 Trowbridge, Wiltshire England
 BA14 7TJ
 United Kingdom
 Tel: +44 (0)1225 730390
 Fax: +44 (0) 1225 730399
 www.atkinsglobal.com

Copyright © Atkins Limited (2015)

Client: **Hampshire County Council** **Autonomous Partnership**

STUART JAMES BSc (CIPM) FCIM, MTRP, DIRECTOR OF ECONOMY, TRANSPORT & ENVIRONMENT

Project Title: **Town Mills Detailed Design**

Drawing Title: **GENERAL ARRANGMENT**

Scale	1:200	Designed / Drawn	SA	Checked	PS	Approved	LL	Authorised	DB
Original Title	A1	Date	03/06/19	Date	03/06/19	Date	03/06/19	Date	03/06/19
Drawing Number		Project	HCCSPCO - ATK - HGN - C379 - DR - CH - 000002	Volume	5180572	Revision			
Location		Type		Rate		Number			C03

KEY

- PROPOSED HIGHWAY BOUNDARY
- PROPOSED KERB LINE (SEE NOTE 7)
- PROPOSED EDGINGS (SEE NOTE 7)
- PROPOSED TACTILE PAVING (SEE NOTE 7)
- PROPOSED CORDOUIRY PAVING (SEE NOTE 7)
- PROPOSED CARRIAGEWAY CONSTRUCTION
- PROPOSED FOOTWAY (SEE NOTE 7)
- TI- IN RAMP
- PROPOSED EARTHWORKS
- EXTENTS OF WORK

NOTES
 1. DO NOT SCALE FROM THIS DRAWING
 2. ALL DIMENSIONS IN METRES UNLESS OTHERWISE STATED
 Proposed levels to match existing levels.
 Existing lighting columns and gully to remain unchanged unless stated otherwise.

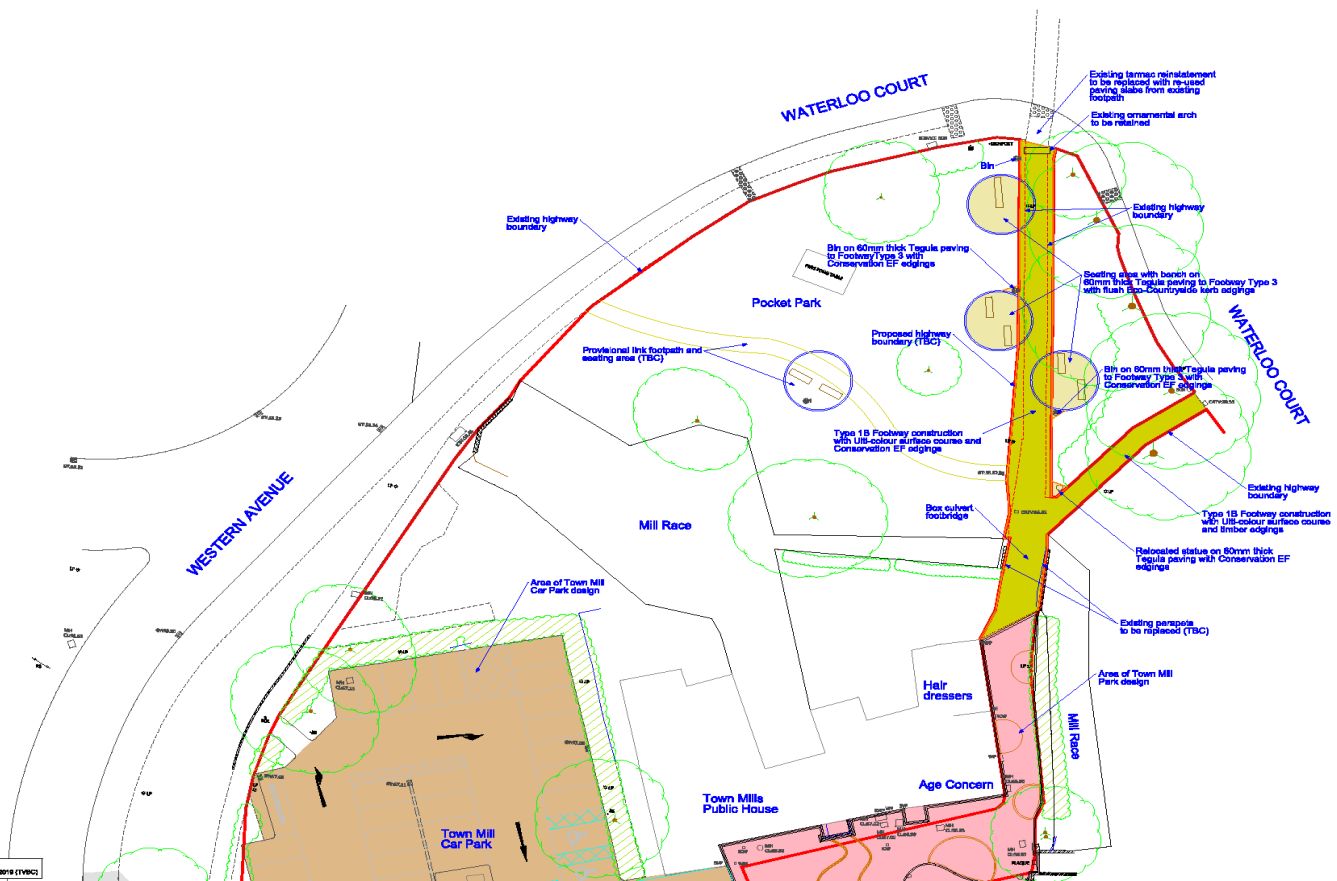

© CROWN COPYRIGHT AND DATABASE RIGHTS
 DYNAMICS SURVEY 1993/1995 (PCC), 1998/2004, 2018 (FBC)

© CROWN COPYRIGHT AND DATABASE RIGHTS DYNAMICS SURVEY 1993/1995 (PCC), 1998/2004, 2018 (FBC)		CLIENT HAMPSHIRE COUNTY COUNCIL ECONOMY, TRANSPORT AND ENVIRONMENT DEPARTMENT STRATEGIC TRANSPORT		CONSULTANT Test Valley Borough Council		DESIGNER L. Bateman DAD TOWN MILL ENHANCEMENT		DRAWING TITLE Proposed Layout Pocket Park	
A Notes amended.	28/06/19	SN	SN	JT 04/19	1:500	08/04/19	14.01.2024/1	REV A	

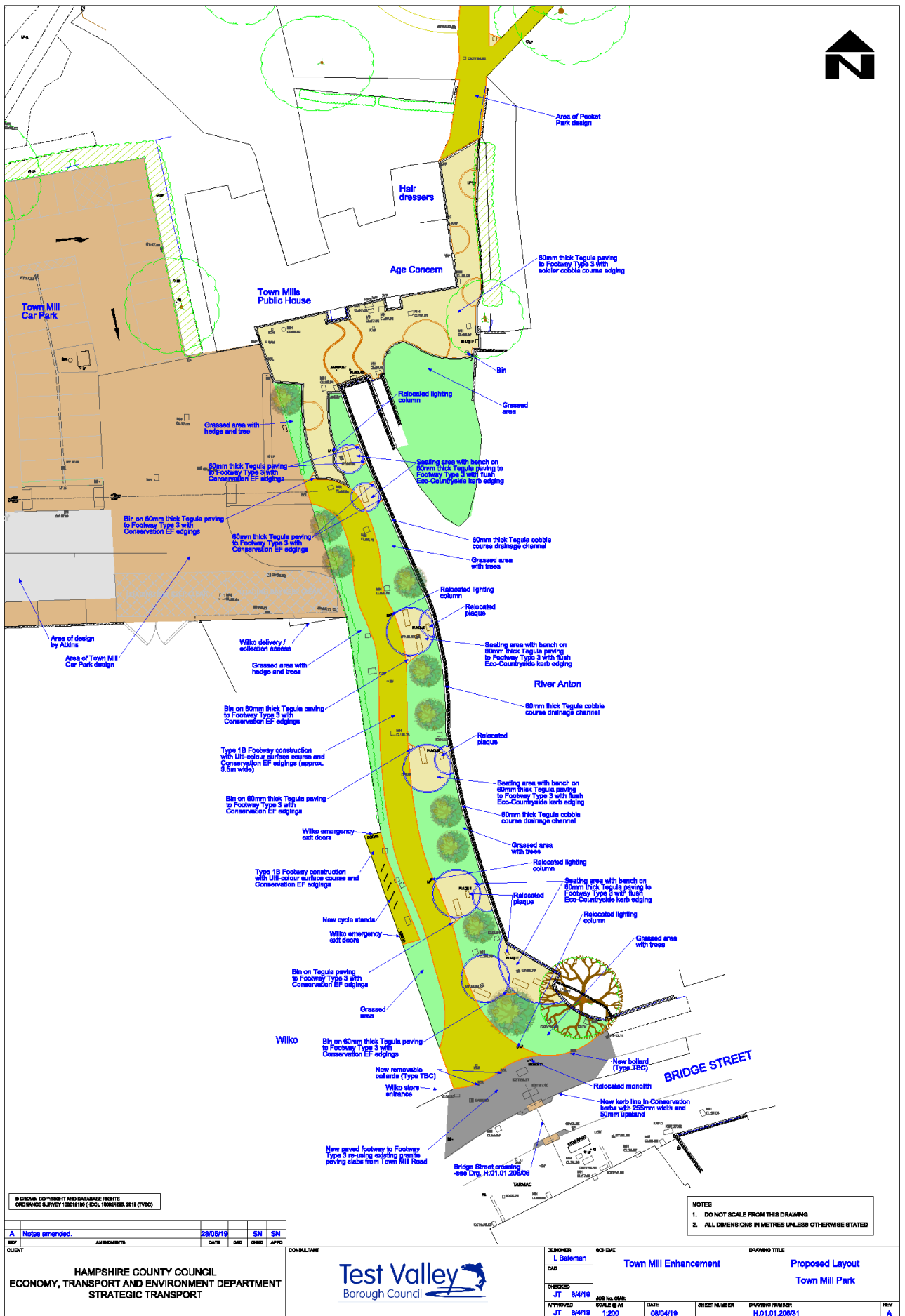

© CROWN COPYRIGHT AND DATABASE RIGHTS
ORDNANCE SURVEY 100019186 (NED), 100019186 2018 (TYND)

NOTES
 1. DO NOT SCALE FROM THIS DRAWING
 2. ALL DIMENSIONS IN METRES UNLESS OTHERWISE STATED

REV	AMENDMENTS	DATE	BY	CHKD	APPD
A	Notes amended.	28/05/19	SN	SN	

HAMPSHIRE COUNTY COUNCIL
 ECONOMY, TRANSPORT AND ENVIRONMENT DEPARTMENT
 STRATEGIC TRANSPORT



DESIGNER L. Bateman	ECI/CIIC Town Mill Enhancement	DRAWING TITLE Proposed Layout Town Mill Park
CHECKED JT	JOB No. CME	DRAWING NUMBER H.01.01.200801
APPROVED JT	SCALE @ A1 1:200	DATE 08/04/19
	SHEET NUMBER	REV A

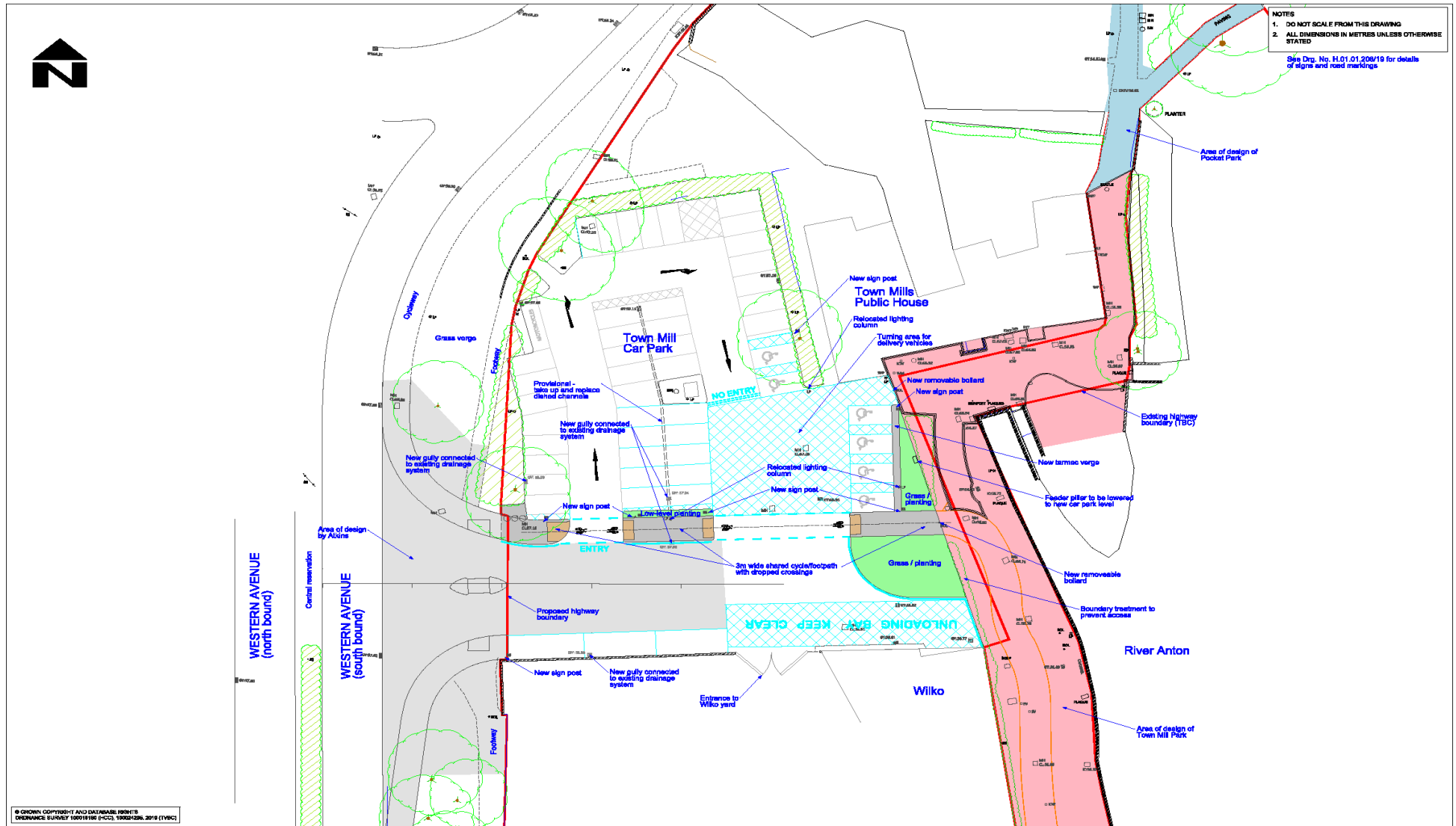

NOTES
 1. DO NOT SCALE FROM THIS DRAWING
 2. ALL DIMENSIONS IN METRES UNLESS OTHERWISE STATED
 See Dwg. No. H.01.01.208/19 for details of signs and road markings

© CROWN COPYRIGHT AND DATABASE RIGHT'S
 ORDNANCE SURVEY 100011160 (MCC), 100024286, 2019 (T1902)

<p>CLIENT HAMPSHIRE COUNTY COUNCIL ECONOMY, TRANSPORT AND ENVIRONMENT STRATEGIC TRANSPORT</p>		<p>CONSULTANT </p>		<p>DESIGNER L. Salterton CAD</p>		<p>SCHEMATIC Town Mill Enhancement</p>		<p>DRAWING TITLE Proposed layout Town Mill Car Park</p>	
<p>0 Lighting column removed and poles amended.</p>	<p>10/05/19</p>	<p>11</p>	<p>11</p>	<p>10/05/19</p>	<p>11</p>	<p>10/05/19</p>	<p>11</p>	<p>10/05/19</p>	<p>11</p>
<p>1 The boxes amended. Layout and notes amended.</p>	<p>16/06/19</p>	<p>12</p>	<p>12</p>	<p>16/06/19</p>	<p>12</p>	<p>16/06/19</p>	<p>12</p>	<p>16/06/19</p>	<p>12</p>
<p>AMENDMENTS</p>	<p>DATE</p>	<p>QAD</p>	<p>QMD</p>	<p>QMD</p>	<p>APPD</p>	<p>DATE</p>	<p>QAD</p>	<p>QMD</p>	<p>APPD</p>